

SHIRE OF RAVENSTHORPE

LOT 1363 MOIR ROAD, RAVENSTHORPE

PROPOSED LANDFILL SITE INFRASTRUCTURE

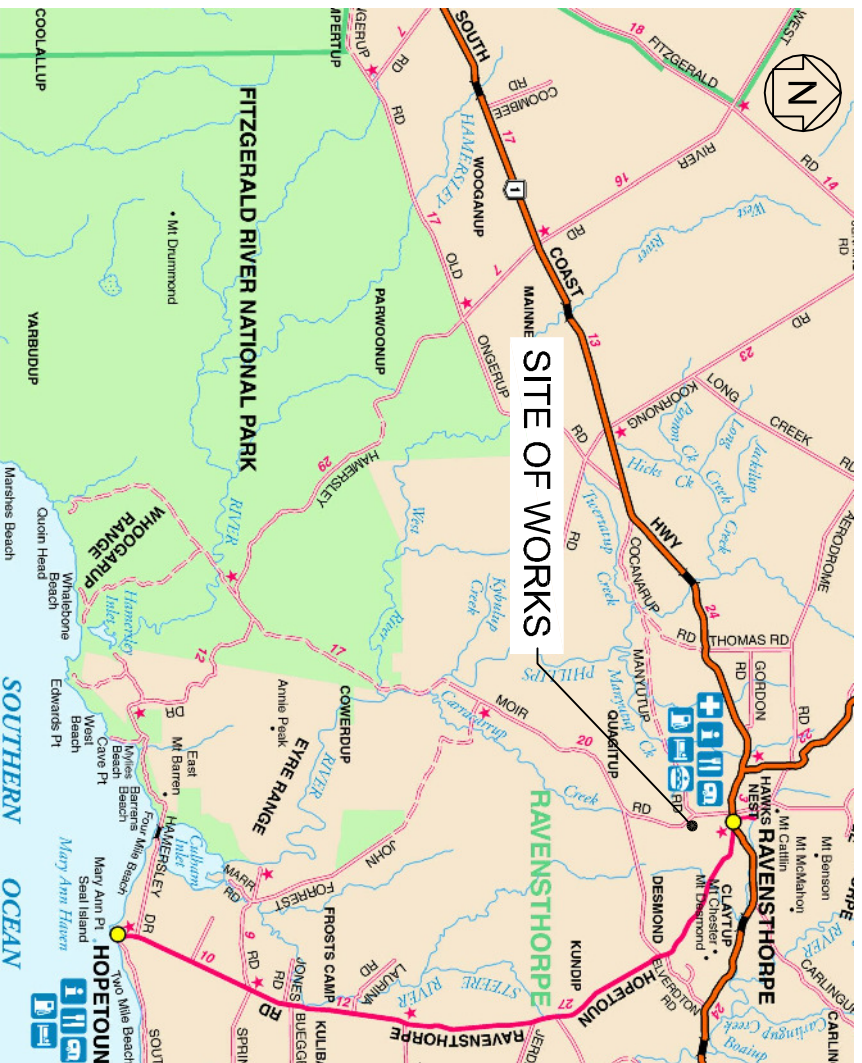

LOCALITY PLAN
NTS

SHEET INDEX	
DRAWING No.	DESCRIPTION
AY_WA127500(2)-1	LOCALITY PLAN AND SHEET INDEX
AY_WA127500(2)-2	EXISTING FEATURE AND CONTOUR SURVEY
AY_WA127500(2)-3	SITE PLAN
AY_WA127500(2)-4	LANDFILL CELL LAYOUT PLAN
AY_WA127500(2)-5	TIP SHOP/ RECYCLING COLLECTION FACILITY LAYOUT PLAN
AY_WA127500(2)-6	WASTE TRANSFER FACILITY LAYOUT PLAN
AY_WA127500(2)-7	GREEN WASTE STORAGE AREA LAYOUT PLAN
AY_WA127500(2)-8	CROSS SECTIONS A-A AND B-B
AY_WA127500(2)-9	CROSS SECTIONS C-C AND D-D
AY_WA127500(2)-10	CROSS SECTIONS E-E AND F-F
AY_WA127500(2)-11	LANDFILL CELL AND EVAPORATIVE BASIN DETAILS
AY_WA127500(2)-12	TYPICAL VALVE PIT DETAIL
AY_WA127500(2)-13	LANDFILL CELL SUB-CELL PLAN
AY_WA127500(2)-14	CIVIL NOTES AND LEGEND



**DIAL 1100
BEFORE YOU DIG**

Drawn	Approved	Drawn Date	Approved Date
RA	ISSUED FOR APPROVAL	DB	22/11/2013



Opus
Albany Office
4/1 8 9842 8155

PO Box 5236
Albany WA 6331
Australia

Design S.DAVIES	Drawn S.DAVIES	Approved B.VASSINK
Project W-A1275.00/002ZA	Scale NTS	Revised Date 11/10/2013



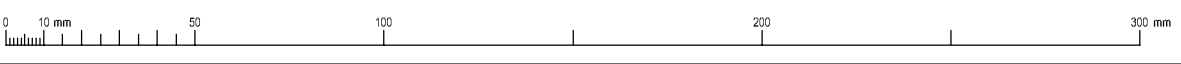

Project	
SHIRE OF RAVENSTHORPE	Drawing No.
LOT 1363 MOIR ROAD, RAVENSTHORPE	AY_WA127500(2)
PROPOSED LANDFILL SITE INFRASTRUCTURE	
Sheet	
LOCALITY PLAN AND SHEET INDEX	
Sheet No.	
1	
Total	
A	

PRELIMINARY (NOT FOR CONSTRUCTION)



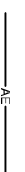

LEGEND

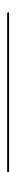
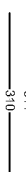
-  OVERHEAD POWER LINE
-  TOP OF BATTER/BANK
-  FENCE
-  TRACK
-  CADASTRAL BOUNDARY
-  CONTOURS AT 1.0m INTERVAL

R 7380
LOT 500
40,699 ha

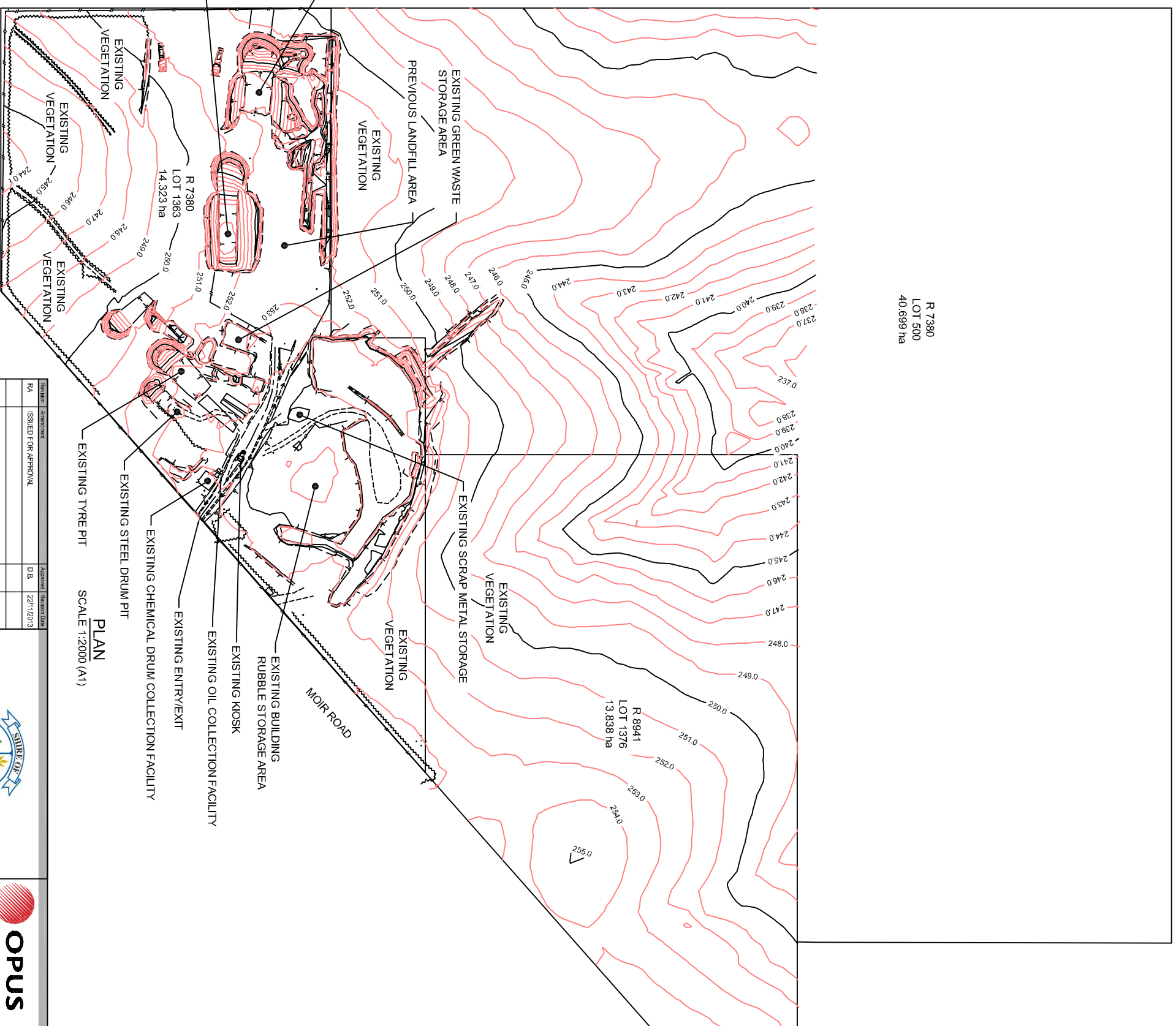

PLAN
SCALE 1:2000 (A1)



DIAL 1100
BEFORE YOU DIG

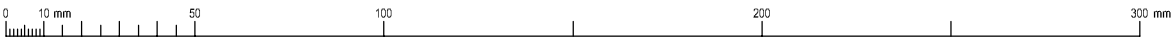
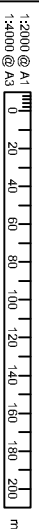

Final	Amendment	Approved	Resubmit Date
RA	ISSUED FOR APPROVAL	D.B.	22/11/2013





Opus
Albany Office
4/1 8 9842 8155

PO Box 5236
Albany WA 6331
Australia

Design	Drawn	Approved	Scale
S.DAVIES	S.DAVIES	B.VASSINK	1:2000 (A1)
Project	Resubmit Date		
W-A1275.00/0022A	11/10/2013		

PRELIMINARY (NOT FOR CONSTRUCTION)

SHIRE OF RAVENSTHORPE
LOT 1363 MOIR ROAD RAVENSTHORPE
PROPOSED LANDFILL SITE INFRASTRUCTURE
EXISTING FEATURE AND CONTOUR SURVEY

Drawn by	Sheet No.	Total Sheets
AY_WA127500(2)	2	A

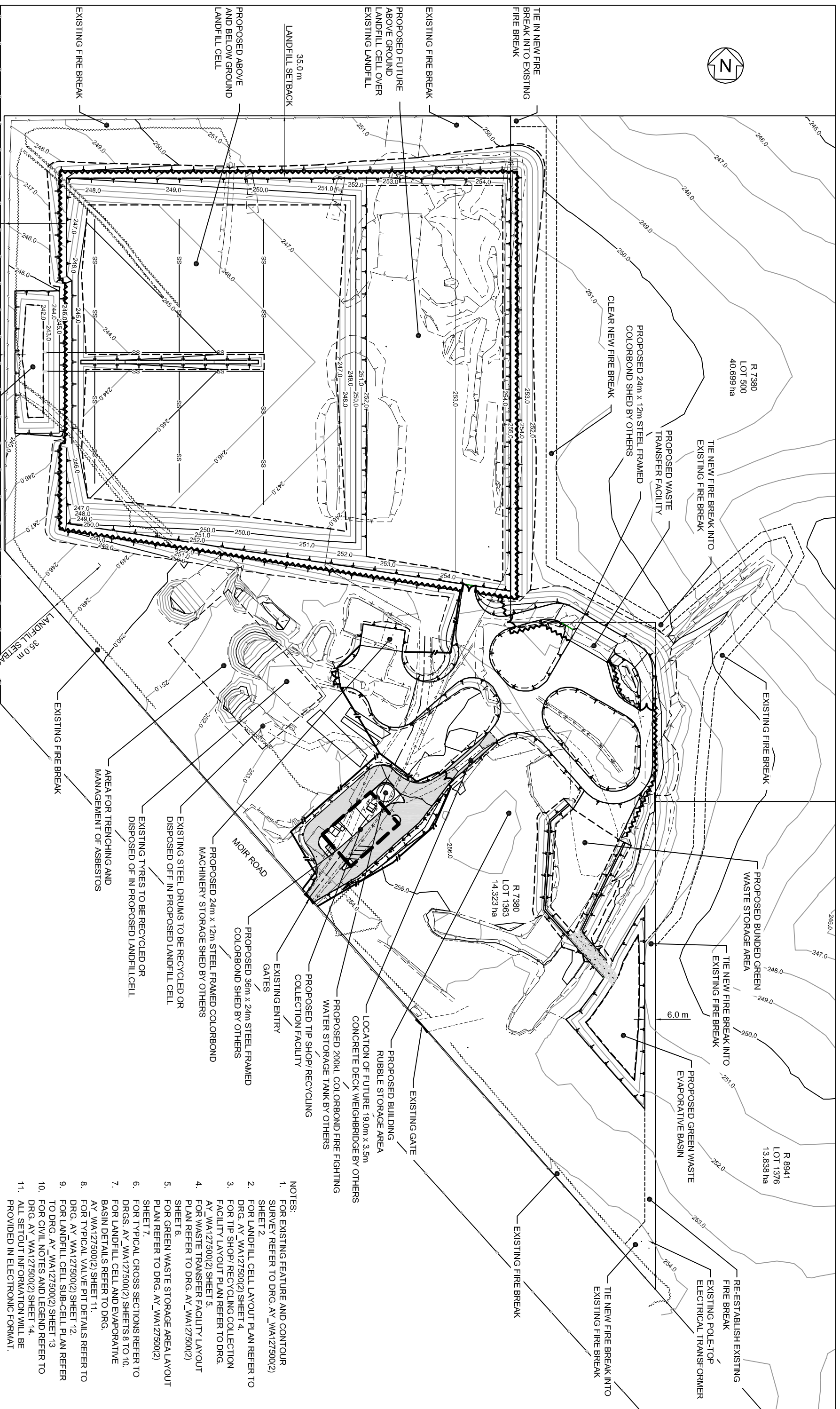

PLAN
SCALE 1:1000 (A1)

35.0 m LANDFILL SETBACK

MOIR ROAD

PROPOSED LANDFILL CELL
LEACHATE EVAPORATIVE BASIN

35.0 m LANDFILL SETBACK

DIAL 1100
BEFORE YOU DIG



Author	Approved	Author	Approved
RA	ISSUED FOR APPROVAL	D.B.	22/11/2013



OPUS
Albany Office
41 B.94/2/155
PO Box 5236
Albany WA 6331
Australia

Project: W-A1275.00/0022A
Scale: 1:1000 (A1)
Drawing No: AY_WA127500(2)

Design	Approved	Revised/Date
S.DAVIES	B.VASSINK	11/10/2013

SHIRE OF RAVENSTHORPE
LOT 1363 MOIR ROAD, RAVENSTHORPE
PROPOSED LANDFILL SITE INFRASTRUCTURE

SITE PLAN

- NOTES:**
1. FOR EXISTING FEATURE AND CONTOUR SURVEY REFER TO DRG. AY_WA127500(2) SHEET 2.
 2. FOR LANDFILL CELL LAYOUT PLAN REFER TO DRG. AY_WA127500(2) SHEET 4.
 3. FOR TIP SHOP/ RECYCLING COLLECTION FACILITY LAYOUT PLAN REFER TO DRG. AY_WA127500(2) SHEET 5.
 4. FOR WASTE TRANSFER FACILITY LAYOUT PLAN REFER TO DRG. AY_WA127500(2) SHEET 6.
 5. FOR GREEN WASTE STORAGE AREA LAYOUT PLAN REFER TO DRG. AY_WA127500(2) SHEET 7.
 6. FOR TYPICAL CROSS SECTIONS REFER TO DRGS. AY_WA127500(2) SHEETS 8 TO 10.
 7. FOR LANDFILL CELL AND EVAPORATIVE BASIN DETAILS REFER TO DRG. AY_WA127500(2) SHEET 11.
 8. FOR TYPICAL VALVE PIT DETAIL S REFER TO DRG. AY_WA127500(2) SHEET 12.
 9. FOR LANDFILL CELL SUB-CELL PLAN REFER TO DRG. AY_WA127500(2) SHEET 13.
 10. FOR CIVIL NOTES AND LEGEND REFER TO DRG. AY_WA127500(2) SHEET 14.
 11. ALL SETOUT INFORMATION WILL BE PROVIDED IN ELECTRONIC FORMAT.

PRELIMINARY (NOT FOR CONSTRUCTION)

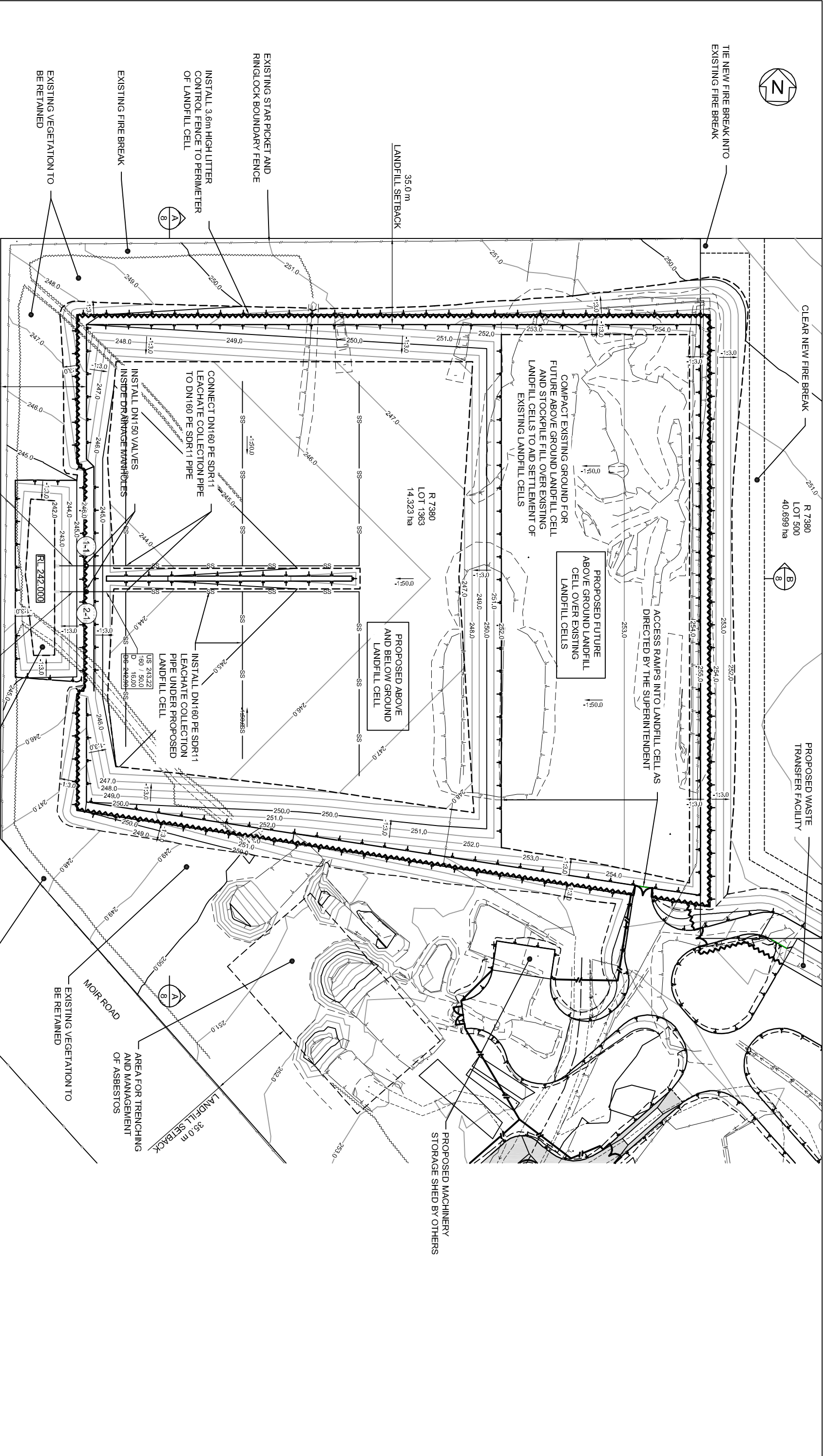

DIAL 1100
BEFORE YOU DIG



Albany Office
PO Box 5236
Albany WA 6331
Australia

Design	S.DAVIES	Check	B.VASSINK
Drawn	S.DAVIES	Revised	11/10/2013

Project: SHIRE OF RAVENSTHORPE
LOT 1363 MOIR ROAD RAVENSTHORPE
PROPOSED LANDFILL SITE INFRASTRUCTURE
LANDFILL CELL LAYOUT PLAN

Author	ISSUED FOR APPROVAL	Approved	22/11/2013
Drawn		Checked	
Project	W-A1275.00/002ZA	Scale	1:750 (A1)
Drawn By	AY_WA127500(2)	Sheet No.	4
Drawn Date		Total Sheets	A

PRELIMINARY (NOT FOR CONSTRUCTION)

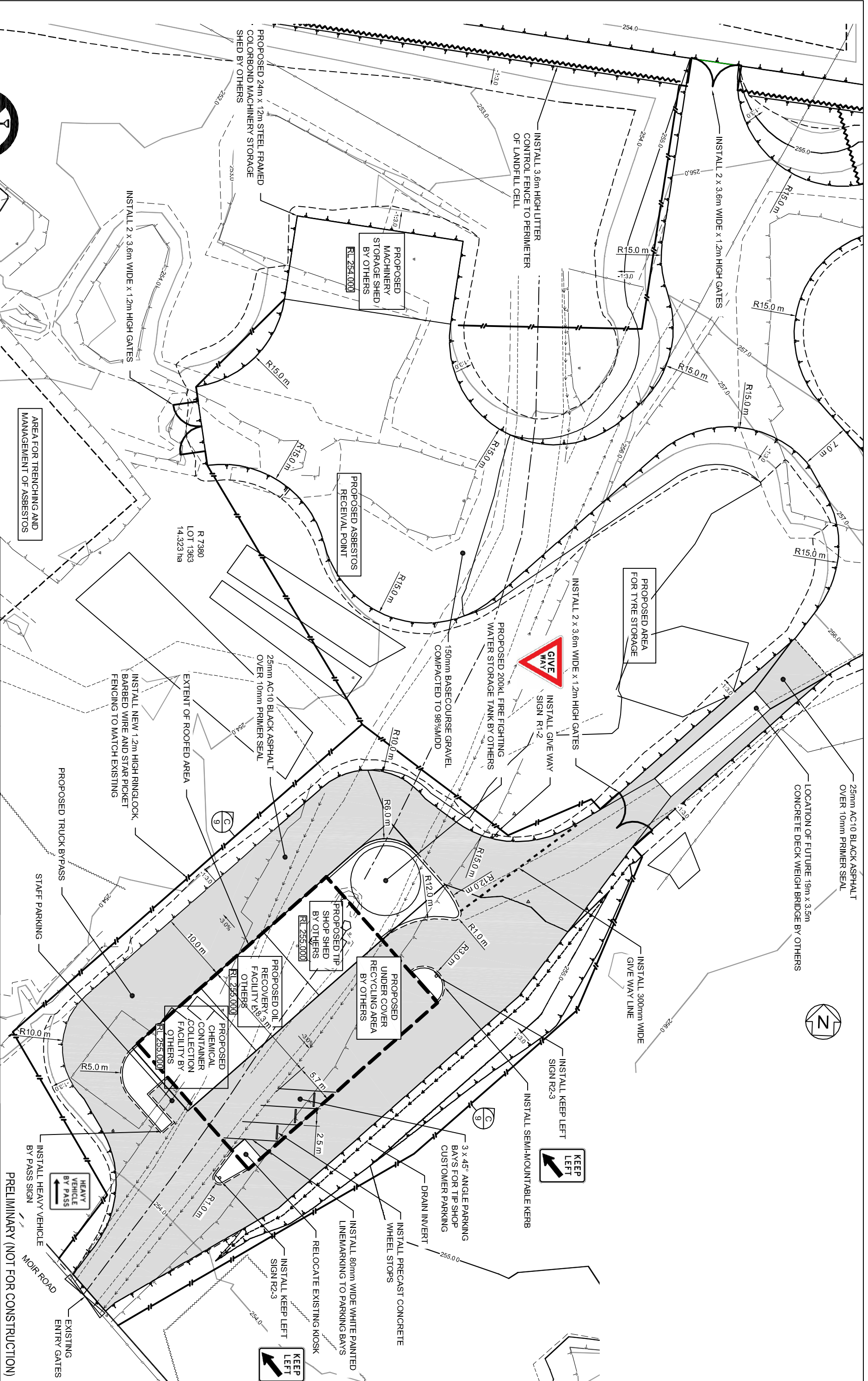

DIAL 1100
BEFORE YOU DIG

PLAN
SCALE 1:250 (A1)

AREA FOR TRENCHING AND MANAGEMENT OF ASBESTOS

R 7380
LOT 1363
14.323 ha

Author	Approved	Checked	Revised/Date
RA	ISSUED FOR APPROVAL	DB	22/11/2013



OPUS
 Albany Office
 PO Box 5236
 Albany WA 6331
 Australia
 S.DAVIES
 S.DAVIES
 B.VASSINK
 11/10/2013

Project:
 SHIRE OF RAVENSTHORPE
 LOT 1363 MOIR ROAD, RAVENSTHORPE
 PROPOSED LANDFILL SITE INFRASTRUCTURE
 TIP SHOP/RECYCLING COLLECTION FACILITY LAYOUT PLAN
 Drawn By:
 AY_WA127500(2)
 Sheet No:
 5
 of
 A

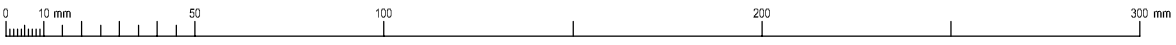

DIAL 1100
BEFORE YOU DIG

1:250 @ A1
1:500 @ A3
0 4 8 12 16 20 24 m

PLAN
SCALE 1:250 (A1)

Author	Approved	Date
ISSUED FOR APPROVAL	D.B.	22/11/2013



OPUS
Albany Office
41 B.94/2/155
PO Box 5236
Albany WA 6331
Australia

Project: W-A1275.00/0022A
Scale: 1:250 (A1)

Drawn	S.DAVIES	Checked	S.DAVIES	Approved	B.VASSINK	Released	11/10/2013
-------	----------	---------	----------	----------	-----------	----------	------------

SHIRE OF RAVENSTHORPE
LOT 1363 MOIR ROAD RAVENSTHORPE
PROPOSED LANDFILL SITE INFRASTRUCTURE
WASTE TRANSFER FACILITY LAYOUT PLAN

Project: AY_WA127500(2)
Sheet: 6 of 6

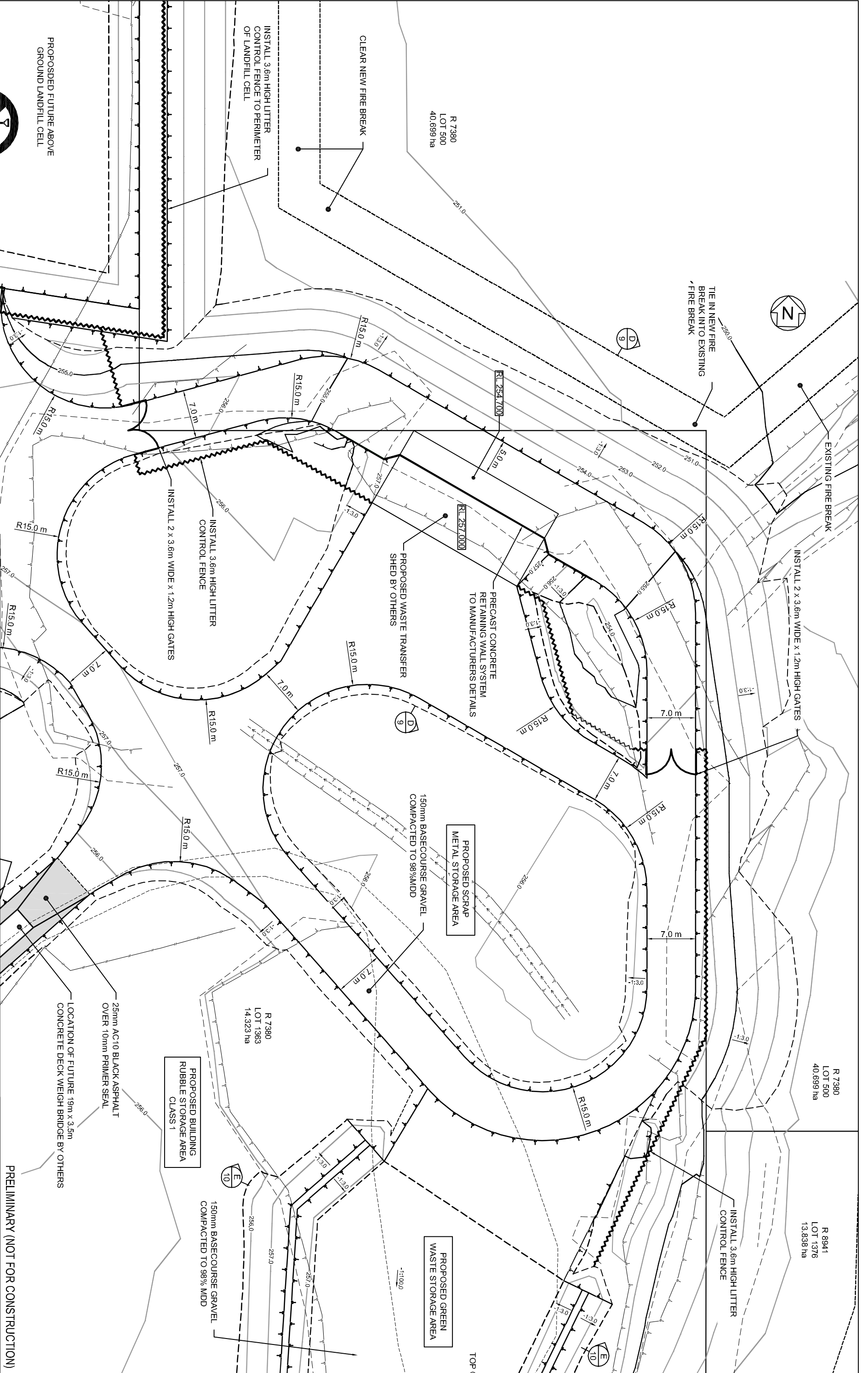

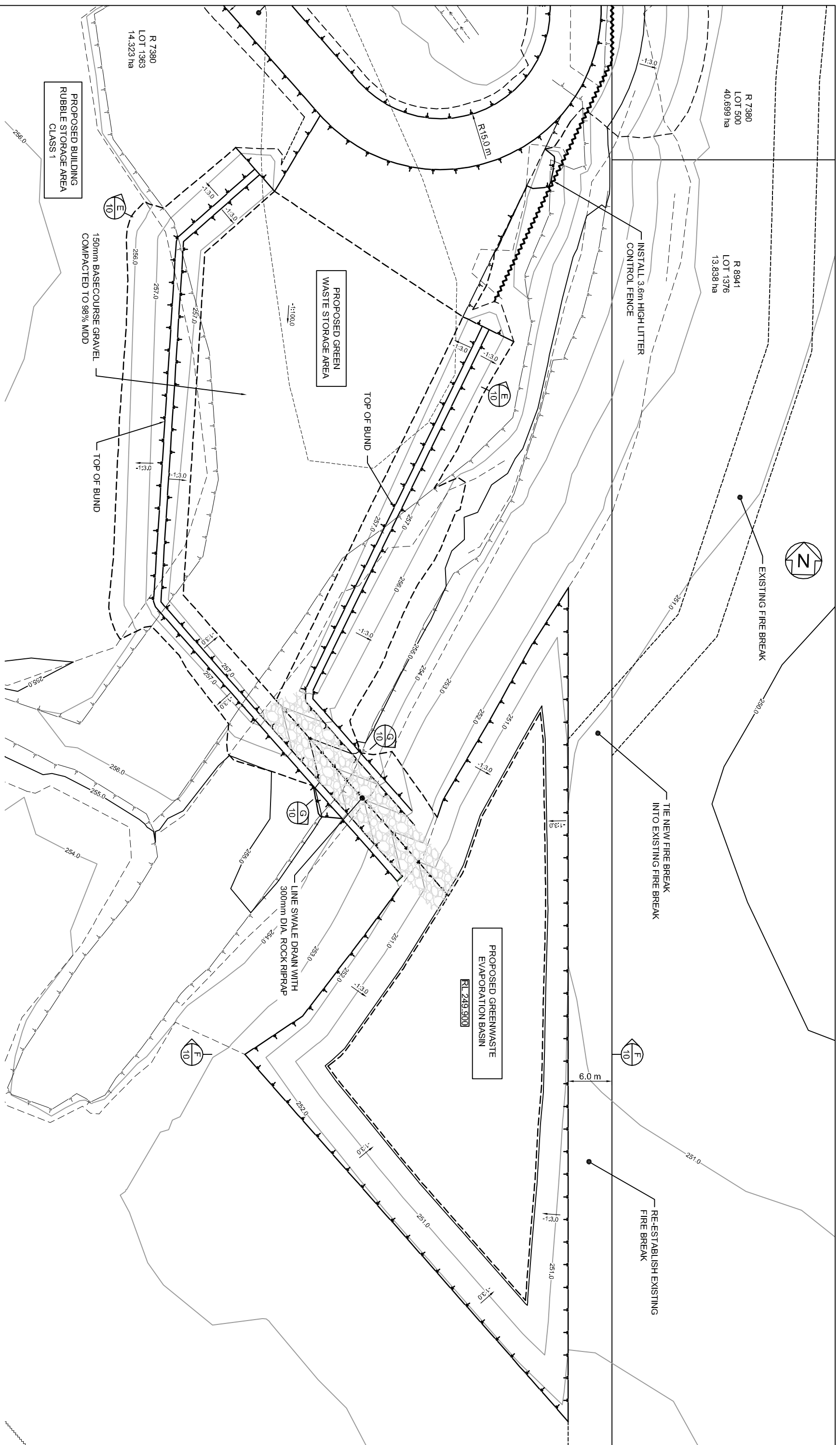
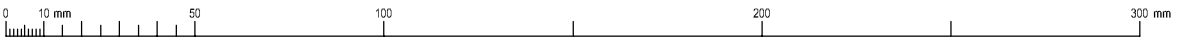

PLAN
SCALE 1:250 (A1)



DIAL 1100
BEFORE YOU DIG

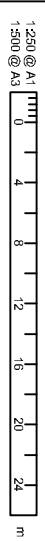

1:250 @ A1
1:500 @ A3
Original Sheet Size A1 [R4 17504]
Plot Date: 22 Nov 2013 @ 2:19 p.m. Plan G:\M\A\275002_Plan.dwg 7A

Drawn	Amended	Approved	Revised Date
RA	ISSUED FOR APPROVAL	D.B.	22/11/2013



OPUS
Albany Office
PO Box 5236
Albany WA 6331
Australia
+61 8 94243155

Project: W-A1275.00/002ZA
Scale: 1:250 (A1)

Design	Approved	Revised Date
S.DAVIES	B.VASSINK	11/10/2013

Project: SHIRE OF RAVENSTHORPE
LOT 1363 MOIR ROAD RAVENSTHORPE
PROPOSED LANDFILL SITE INFRASTRUCTURE
GREEN WASTE STORAGE AREA LAYOUT PLAN

Drawn: AY_WA127500(2)
Sheet: 7
Total: A

PRELIMINARY (NOT FOR CONSTRUCTION)

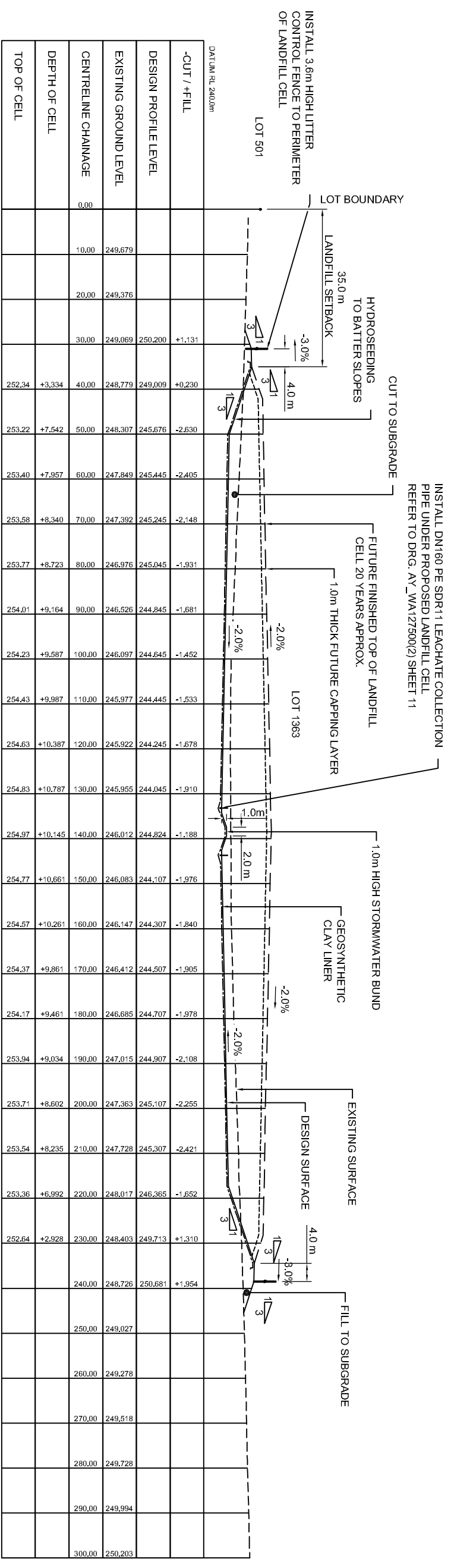

SECTION A
SCALE 1:500 (A1)

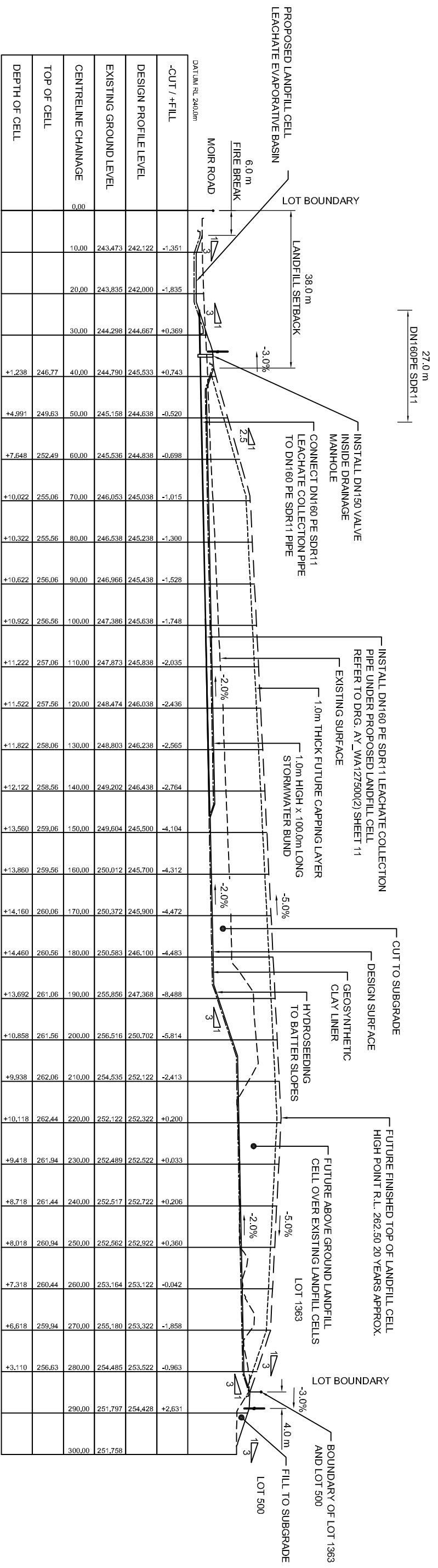

SECTION B
SCALE 1:500 (A1)

DEPTH OF CELL	TOP OF CELL	CENTRELINE CHAINAGE	EXISTING GROUND LEVEL	DESIGN PROFILE LEVEL	-CUT / +FILL	
		0.00				
	10.00	243.473	242.122	-1.351		
	20.00	243.835	242.000	-1.835		
	30.00	244.298	244.667	+0.369		
	+1.238	246.77	40.00	244.790	245.533	+0.743
	+4.991	249.63	50.00	245.158	244.638	-0.520
	+7.548	252.49	60.00	245.536	244.838	-0.698
	+10.022	255.06	70.00	246.053	245.038	-1.015
	+10.322	255.56	80.00	246.538	245.238	-1.300
	+10.622	256.06	90.00	246.966	245.438	-1.528
	+10.922	256.56	100.00	247.386	245.638	-1.748
	+11.222	257.06	110.00	247.873	245.838	-2.035
	+11.522	257.56	120.00	248.474	246.038	-2.436
	+11.822	258.06	130.00	248.803	246.238	-2.565
	+12.122	258.56	140.00	249.202	246.438	-2.764
	+13.560	259.06	150.00	249.604	245.500	-4.104
	+13.860	259.56	160.00	250.012	245.700	-4.312
	+14.160	260.06	170.00	250.372	245.900	-4.472
	+14.460	260.56	180.00	250.583	246.100	-4.483
	+13.692	261.06	190.00	255.856	247.368	-8.488
	+10.858	261.56	200.00	256.516	250.702	-5.814
	+9.938	262.06	210.00	254.535	252.122	-2.413
	+10.118	262.44	220.00	252.122	252.322	+0.200
	+9.418	261.94	230.00	252.489	252.522	+0.033
	+8.718	261.44	240.00	252.517	252.722	+0.206
	+8.018	260.94	250.00	252.562	252.922	+0.360
	+7.318	260.44	260.00	253.164	253.122	-0.042
	+6.618	259.94	270.00	255.180	253.322	-1.858
	+3.110	256.63	280.00	254.485	253.522	-0.963
			290.00	251.797	254.428	+2.631
			300.00	251.758		

PRELIMINARY (NOT FOR CONSTRUCTION)



DIAL 1100
BEFORE YOU DIG

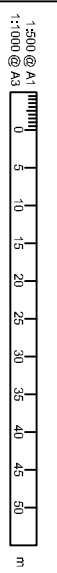

1:500 @ A1
1:1000 @ A3
Plot Date: 22 Nov 2013 @ 2:19 p.m. Plan G:\M\A\275002_Prelim of Waste Consulting Ravensthorpe\Drawings\M_A\275002_P\Drawing BA

Revised	Amendment	Approved	Responsible	Date
RA	ISSUED FOR APPROVAL	DB	22/11/2013	



OPUS
Albury Office
PO Box 5236
Albury VIC 5231
Australia
+61 8 94628155

Project:
W-A1275.00/002ZA
Scale:
1:500 (A1)

Client:
SHIRE OF RAVENSTHORPE
LOT 1363 MOIR ROAD RAVENSTHORPE
PROPOSED LANDFILL SITE INFRASTRUCTURE

Design	Checked	Approved	Responsible	Date
S.DAVIES	S.DAVIES	B.VASSINK		11/10/2013

Sheet No: 8 of 8
Revision: A

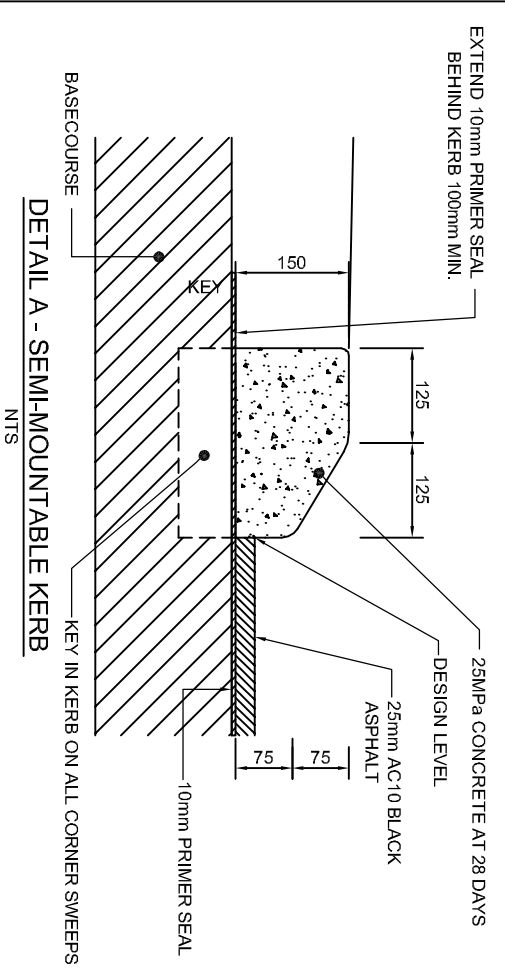

KERB EXPANSION JOINT DETAIL
NTS

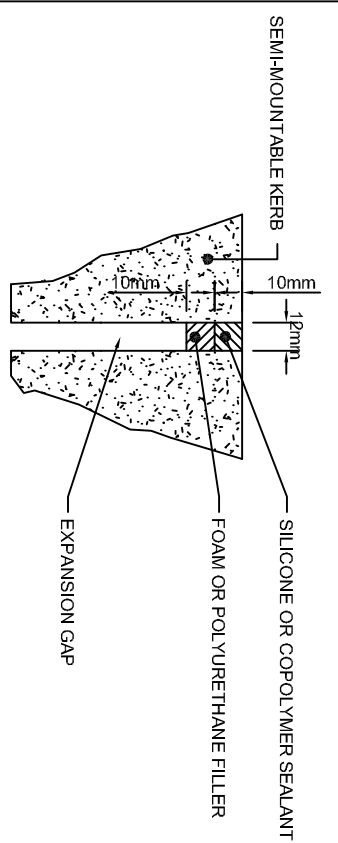

KERBING NOTES:

1. CONCRETE STRENGTH TO BE IN ACCORDANCE WITH STANDARD SPECIFICATION.
2. EXPANSION JOINTS TO BE PLACED AT 5.0m INTERVALS
3. KERB EXTENDING BELOW STABILISED ROAD SURFACE TO BE USED UNLESS DIRECTED BY THE CITY OF ALBANY.
4. NEW KERBING TO BE PROTECTED FROM TRAFFIC FOR A MINIMUM OF 7 DAYS AFTER INSTALLATION.

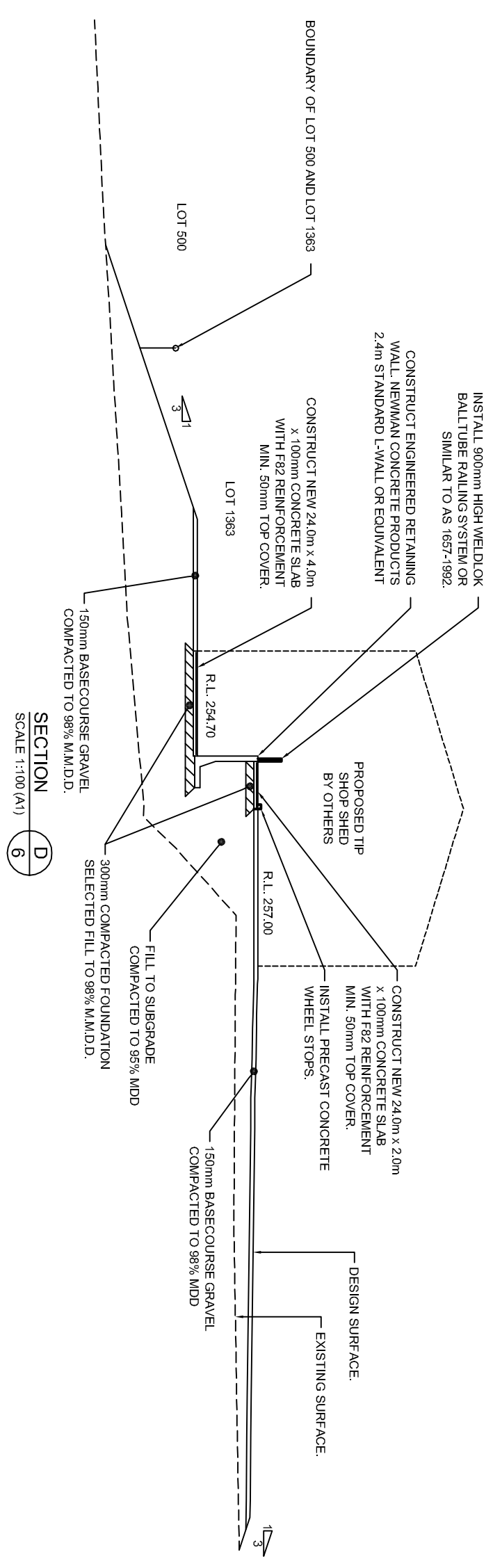
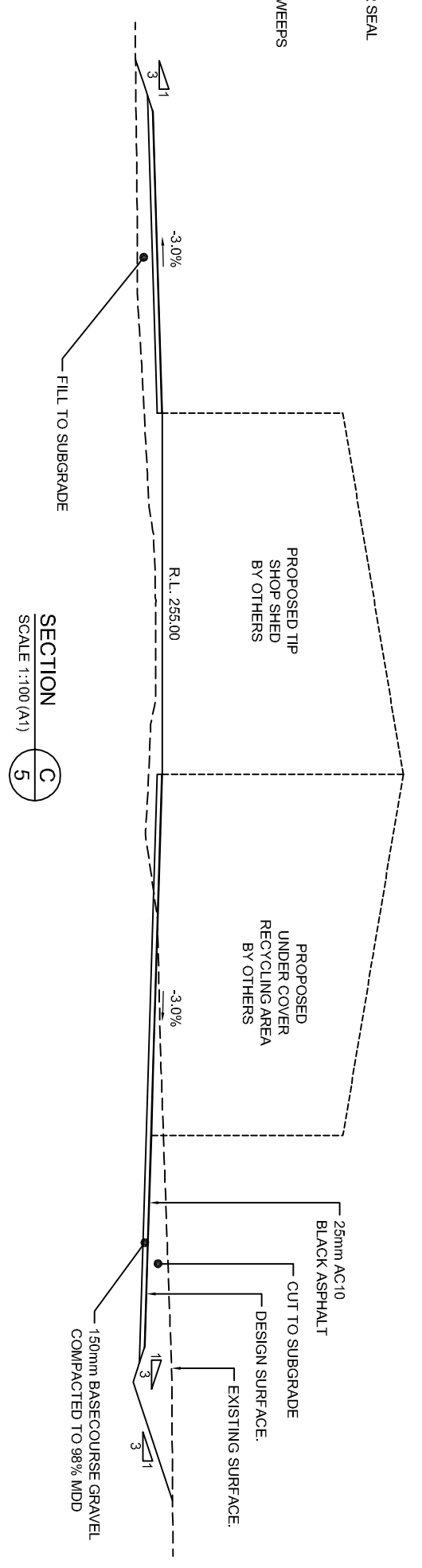

PRELIMINARY (NOT FOR CONSTRUCTION)

DIAL 1100
BEFORE YOU DIG

1:100 @ A1
1:200 @ A3

0 1 2 3 4 5 6 7 8 9 10 m

Original Sheet Size: A1 [B4 755x] Plot Date: 22 Nov 2013 @ 2:19 p.m. Path: G:\M\A\275100 - Provision of Waste Consultancy - Ravenshorpe\Drawings\W_A\275100_2_Plan.dwg 9A

Drawn / Amended	Approved / Rechecked / Date
RA	ISSUED FOR APPROVAL
DB	22/11/2013

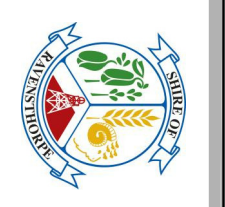

Albany Office
PO Box 5236
Albany WA 6331
Australia
+61 8 94243155

Project: W-A1275.00/0022A
Scale: 1:100 (A1)

Drawn / Iss.	Checked / Iss.	Scale	Sheet No.	Total Sheets
S.DAVIES	B.VASSINK	1:100 (A1)	9	A

Project: SHIRE OF RAVENSTHORPE
LOT 1363 MOIR ROAD, RAVENSTHORPE
PROPOSED LANDFILL SITE INFRASTRUCTURE

Sheet: CROSS SECTIONS C-C AND D-D

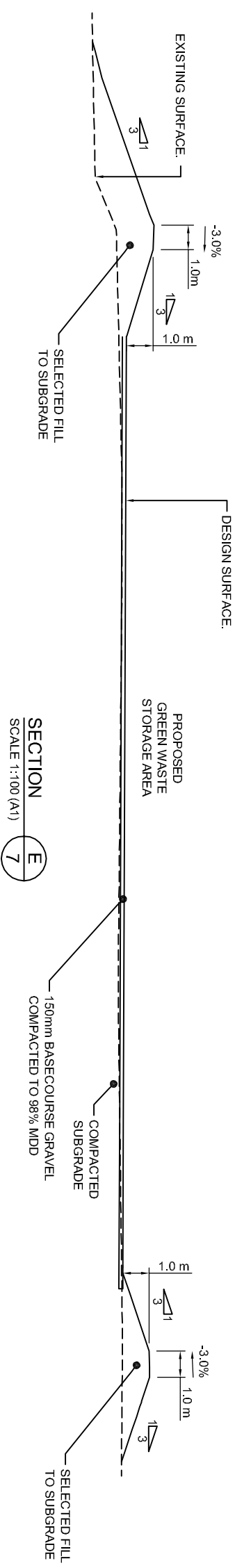
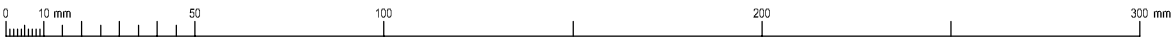

SECTION E
SCALE 1:100 (A1)

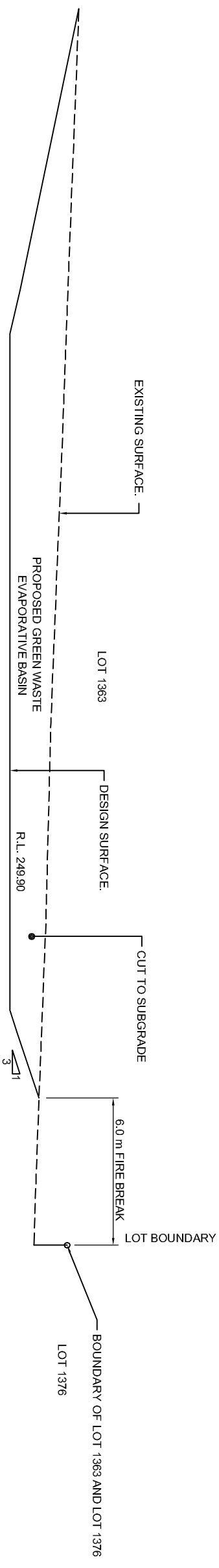

SECTION F
SCALE 1:100 (A1)

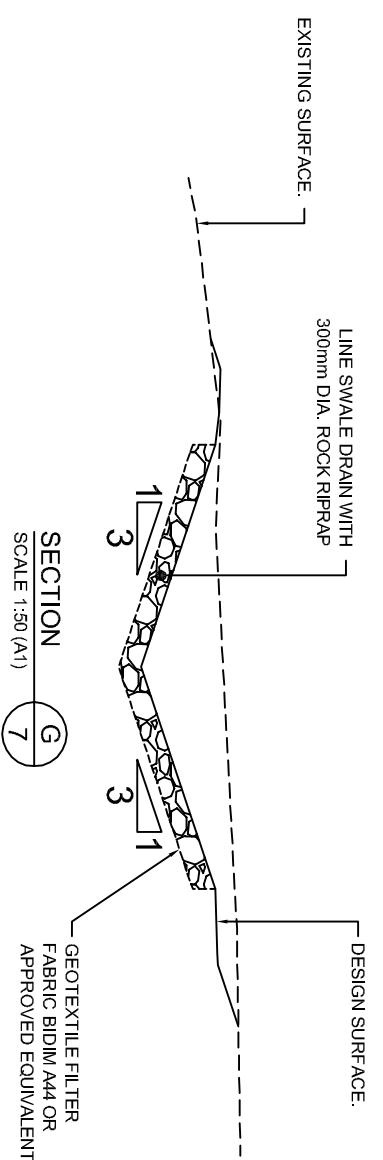

SECTION G
SCALE 1:50 (A1)



DIAL 1100
BEFORE YOU DIG



PRELIMINARY (NOT FOR CONSTRUCTION)

Revised / Amendment	Approved / Rechecked/Date
RA ISSUED FOR APPROVAL	D.B. 22/11/2013



OPUS
 Albany Office
 PO Box 5236
 Albany WA 6331
 Australia
 +61 8 9423155

Project: W-A1275.00/002ZA
 AS SHOWN

Design: S.DAVIES
 Drawn: S.DAVIES
 Approved: B.WASSINK
 Scale: AS SHOWN
 Rechecked/Date: 1/10/2013

Project	Sheet No.	Total Sheets
SHIRE OF RAVENSTHORPE LOT 1363 MOIR ROAD RAVENSTHORPE PROPOSED LANDFILL SITE INFRASTRUCTURE	10	A

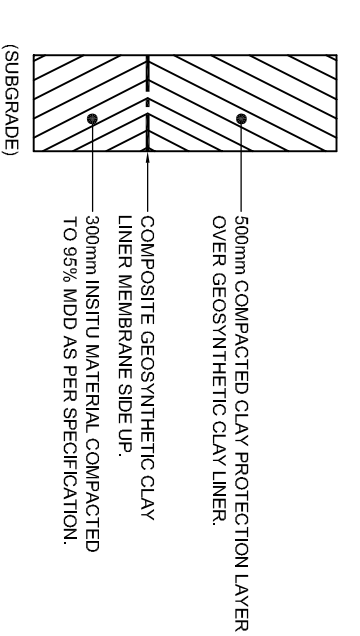
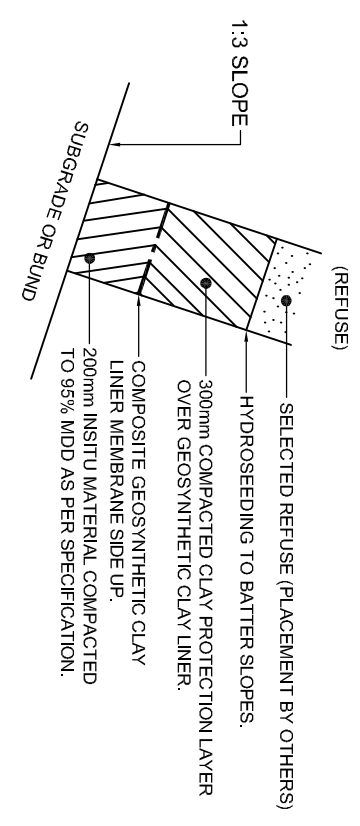
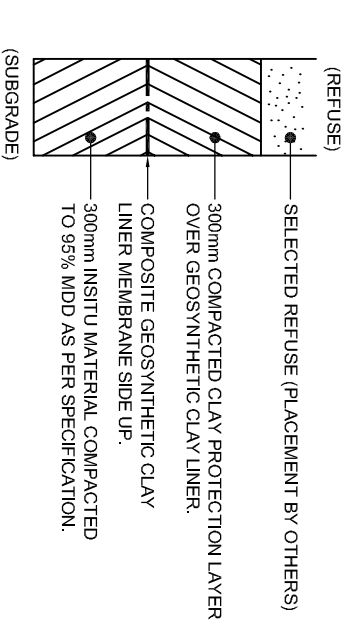
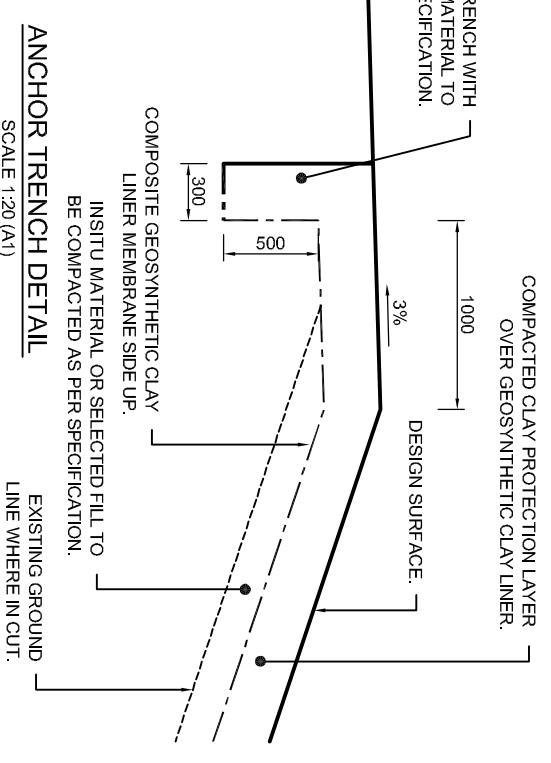
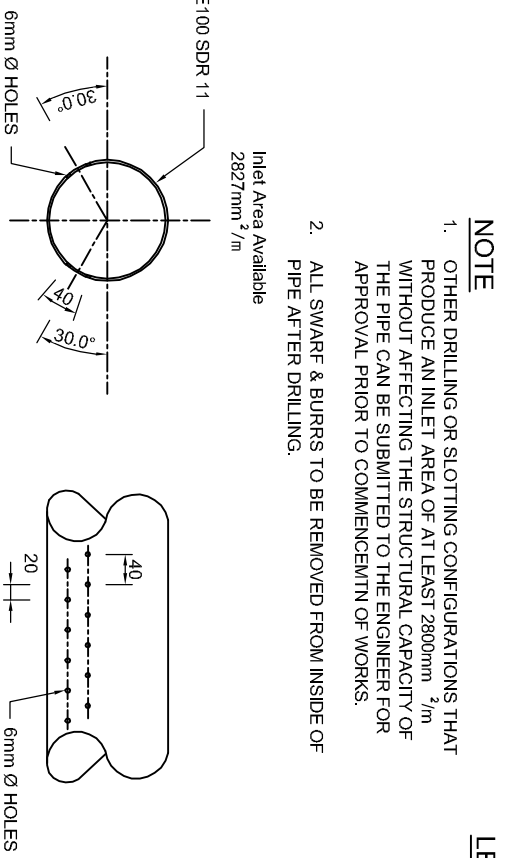
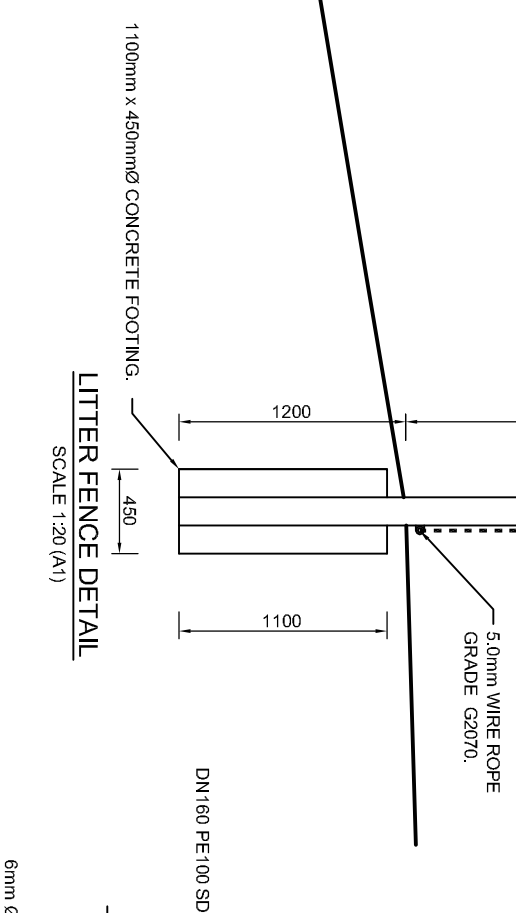
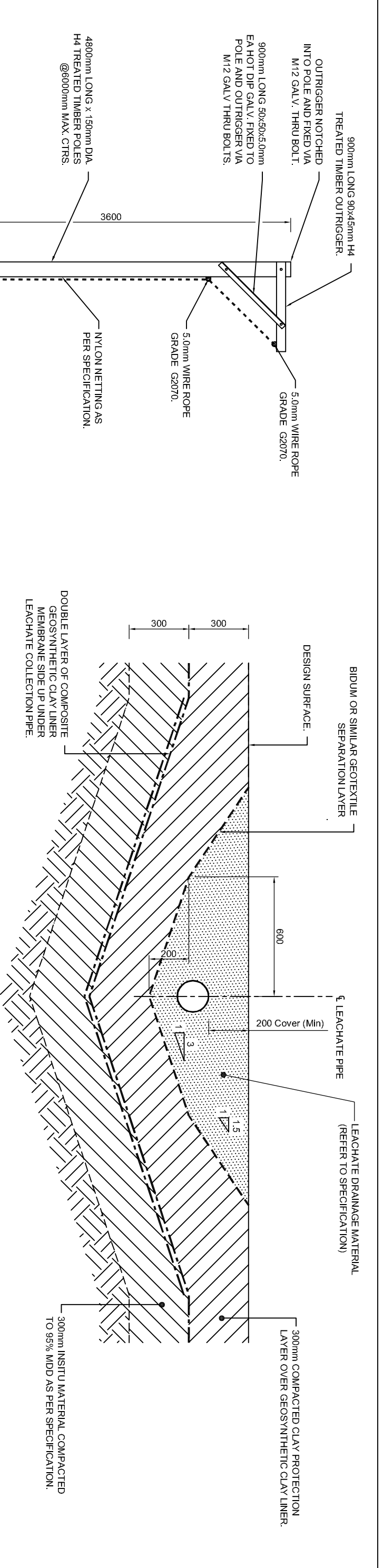

PRELIMINARY (NOT FOR CONSTRUCTION)

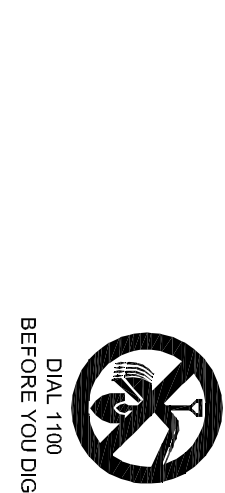
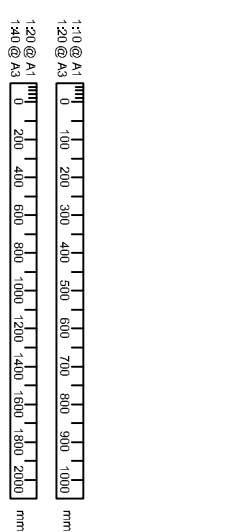

Revised / Amendment	Approved / Rejected Date
RA ISSUED FOR APPROVAL	D.B. 22/11/2013

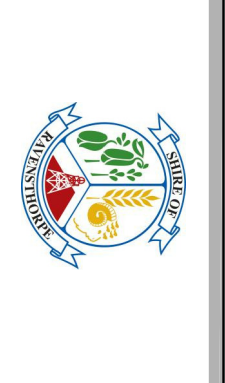

OPUS
Albany Office
PO Box 5236
Albany WA 6331
Australia
+61 8 94243155

Project: W-A1275.00/002ZA
Client: AS SHOWN

Design: S.DAVIES
Approved: S.DAVIES
Check: B.VASSINK
Revised Date: 11/10/2013

Project	Sheet No.	Total
SHIRE OF RAVENSTHORPE LOT 1363 MOIR ROAD, RAVENSTHORPE PROPOSED LANDFILL SITE INFRASTRUCTURE	11	A
LANDFILL CELL AND EVAPORATIVE BASIN DETAILS		

CONCRETE COVER WITH 760 DIA. INSERT.
REFER TABLE B FOR COVER AND BASE
SLAB SIZES. LID LEVEL TO BE ADJUSTED
TO SUIT FINISHED GROUND LEVEL.

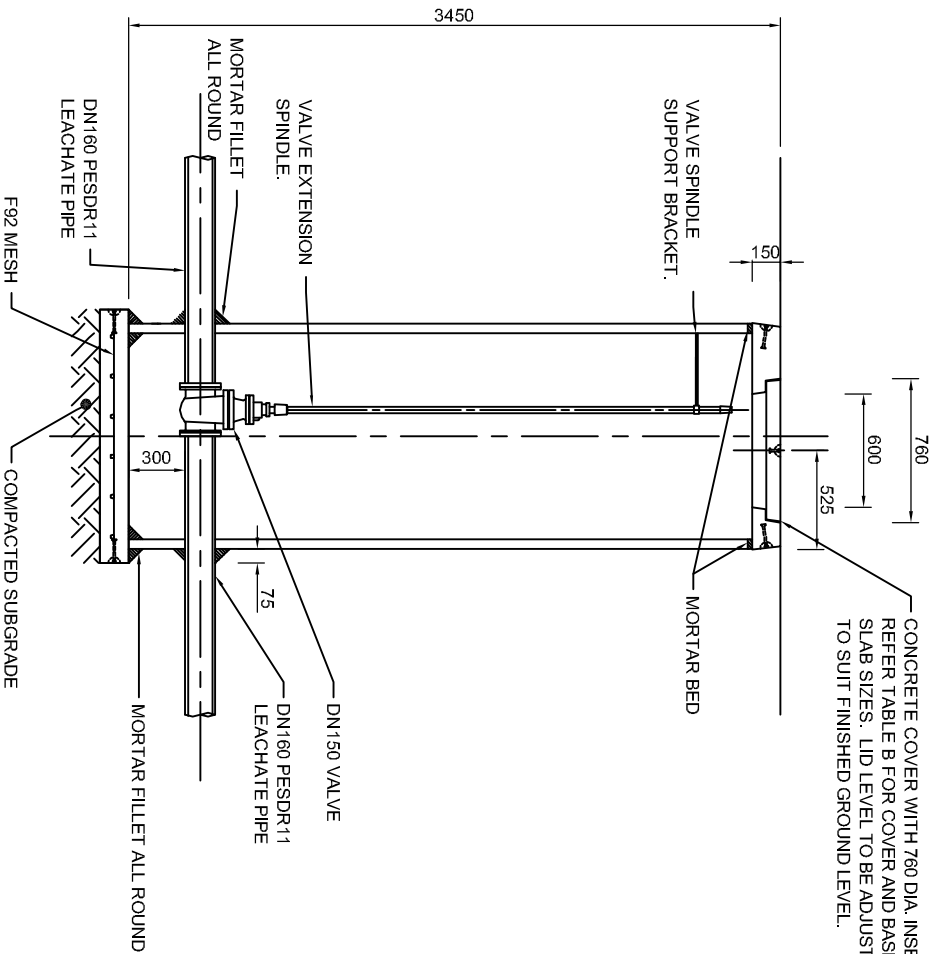

SECTION
SCALE 1:20 (A1)

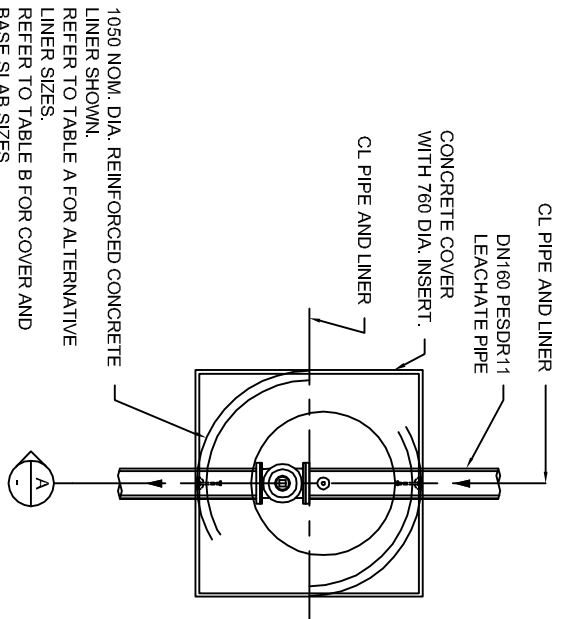

PLAN VIEW
- VALVE PIT
SCALE 1:20 (A1)

NOTES:

1. PIT LINER SHALL BE SPUN REINFORCED CONCRETE WITH INTERLOCKING JOINT EQUIVALENT TO CLASS 2 PIPE.
2. CONCRETE TO BE 20mm NOM AGGREGATE AND HAVE A MINIMUM COMPRESSIVE STRENGTH AT 28 DAYS OF:
IN SITU. BASE : 20MPa
PRECAST UNIT : 40MPa
3. FINISHED CONCRETE SURFACES SHALL NOT EXCEED THE TOLERANCES FOR CLASS 4 FORMWORK AS SPECIFIED IN AS 1510 PART 1, 1974; CONTROL OF CONCRETE SURFACES - FORMWORK.
4. ALL BACKFILL TO BE COMPACTED TO 95% MMD.
5. ALL STORMWATER DRAINAGE PIPES TO BE FINISHED FLUSH WITH INSIDE OF PIT LINER AND MADE GOOD WITH 3:1 GROUT.

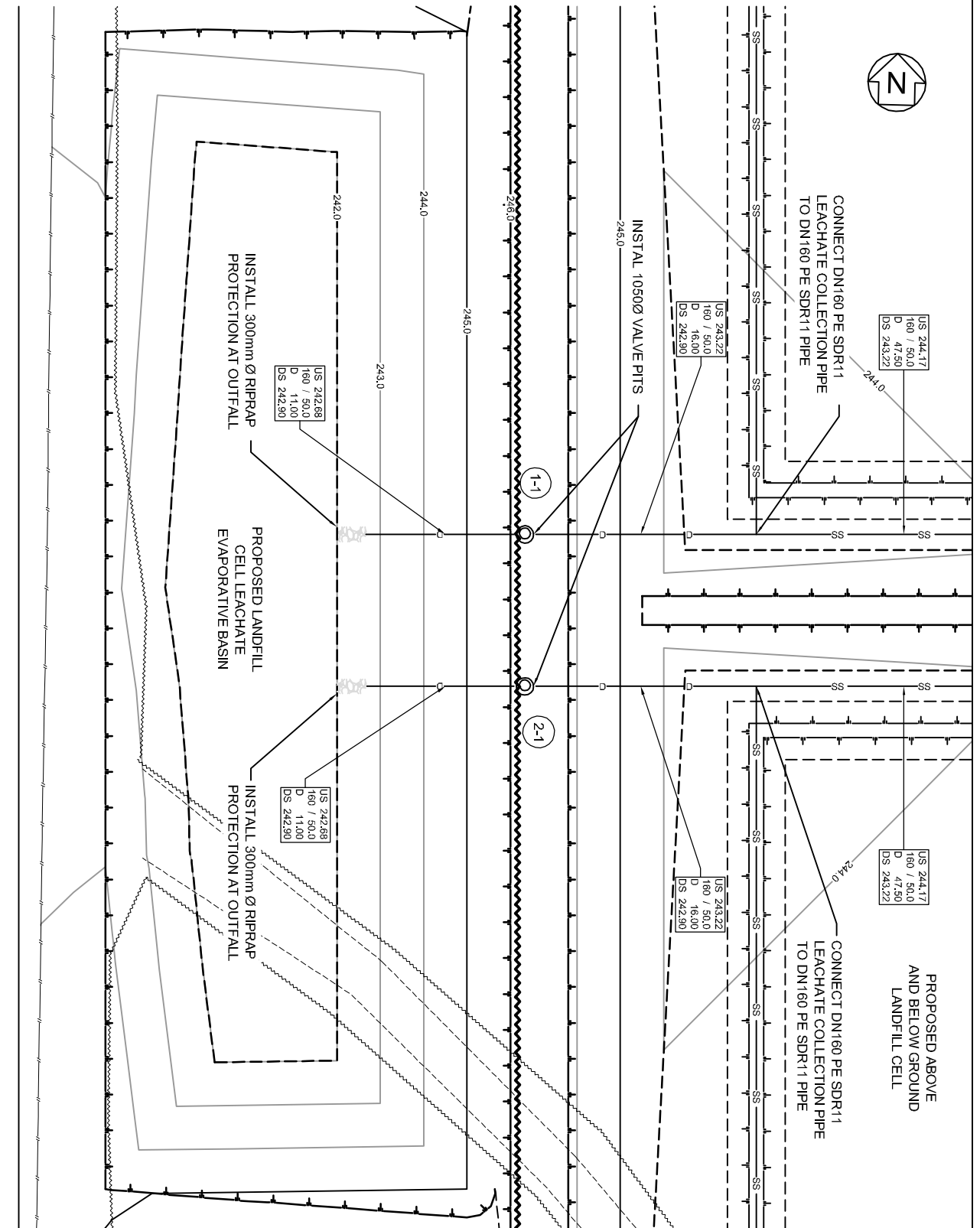

PLAN
SCALE 1:200 (A1)

PRELIMINARY (NOT FOR CONSTRUCTION)

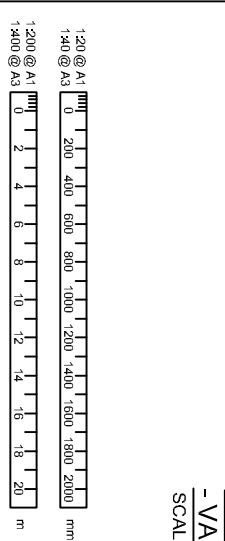

DIAL 1100
BEFORE YOU DIG

Drawn / Approved	Checked / Approved
ISSUED FOR APPROVAL	D.B. 22/11/2013

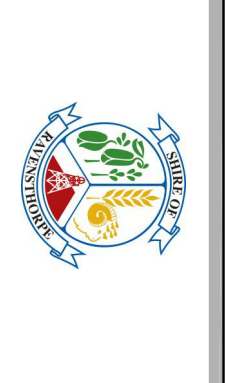

Drawn	Designed	Approved	Checked	Scale
S.DAVIES	S.DAVIES	B.VASSINK		AS SHOWN

Project	Sheet No.	Total Sheets
SHIRE OF RAVENSTHORPE LOT 1363 MOIR ROAD, RAVENSTHORPE PROPOSED LANDFILL SITE INFRASTRUCTURE	12	A

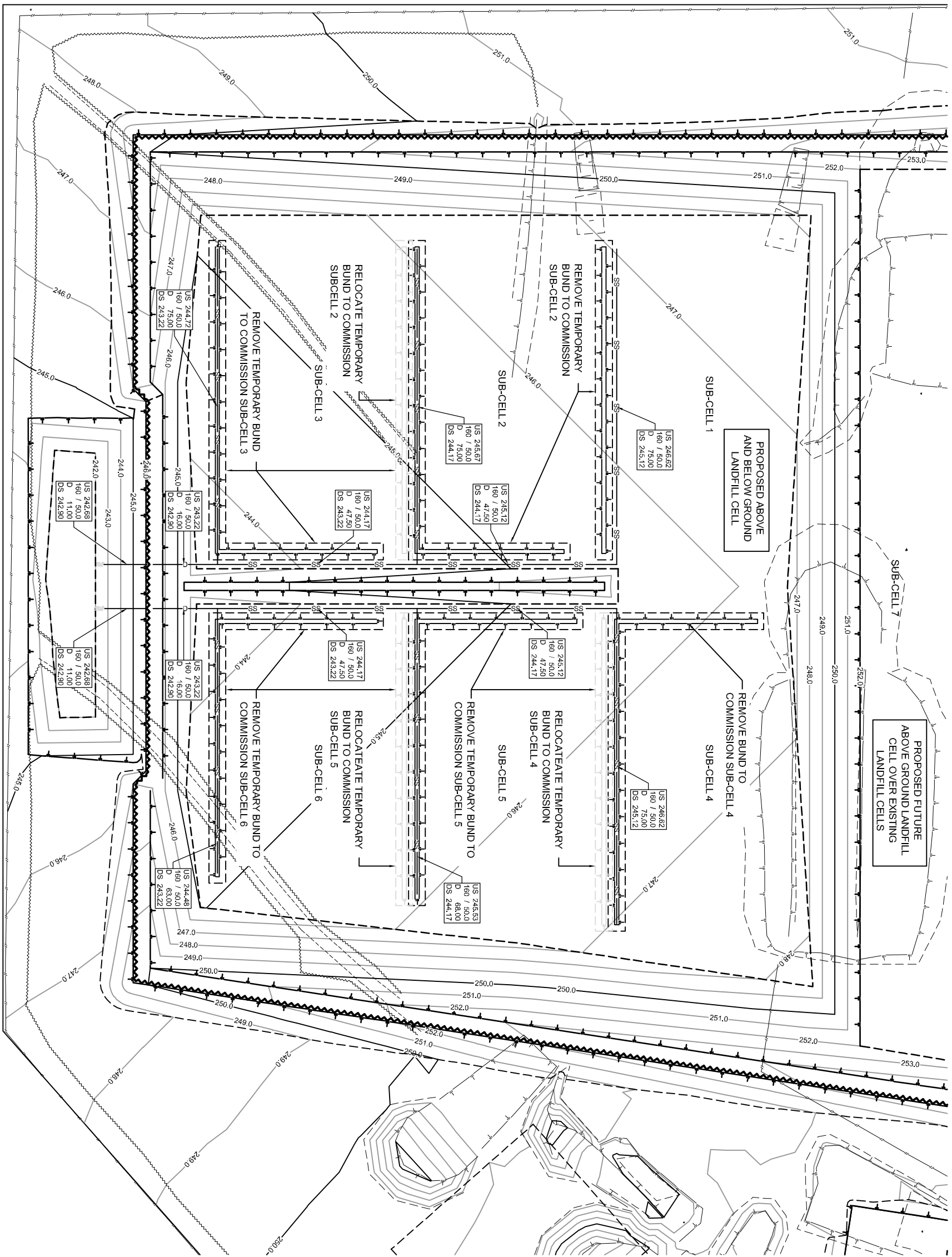

PLAN
SCALE 1:500 (A1)

PRELIMINARY (NOT FOR CONSTRUCTION)



DIAL 1100
BEFORE YOU DIG

1:500 @ A1
1:1000 @ A3
0 5 10 15 20 25 30 35 40 45 50 m

Revision	Description	Author	Check	Date
01	ISSUED FOR APPROVAL	DB	Z2112013	



Opus
 Albany Office
 PO Box 5236
 Albany WA 6331
 Australia
 +61 8 9423155
 S.DAVIES
 B.VASSINK

Project: SHIRE OF RAVENSTHORPE
 LOT 1363 MOIR ROAD RAVENSTHORPE
 PROPOSED LANDFILL SITE INFRASTRUCTURE
 Landfill Cell Sub-Cell Plan
 W-A1275.00/0022A
 1:500 (A1)
 AY_WA127500(2)
 13 A

NOTES:

1. GENERAL

- 1.1 LEVELS ARE REDUCED FROM A.H.D. DATUM.
- 1.2 THIS DRAWING SHALL BE READ IN CONJUNCTION WITH ALL CIVIL DRAWINGS AND THE SPECIFICATION.
- 1.3 SURVEY INFORMATION SUPPLIED BY 35 DEGREES SOUTH - CONTACT MARK ANDERSON PH. 9842 3786.
- 1.4 THE CONTRACTOR SHALL MAKE THEMSELVES AWARE OF ALL SERVICES WITHIN THIS AREA AND SHALL PROTECT THE SAME. DIAL 1100 BEFORE YOU DIG. ANY DAMAGE SHALL BE MADE GOOD AT THE CONTRACTORS COST.
- 1.5 THE CONTRACTOR SHALL NOT SCALE OFF THESE DRAWINGS - IF IN DOUBT ASK.

2. ROADWORKS

- 2.1 PAVEMENT WIDTH SHALL BE AS SHOWN ON THE DRAWINGS.
- 2.2 NEW PAVEMENT AREAS SHALL BE 150mm BASECOURSE GRAVEL COMPACTED TO 98% MDD FOR GRAVEL AND SEALED ROADS.
- 2.3 SEALED ROADS SHALL BE 25mm AC10 BLACK ASPHALT OVER 10mm PRIMER SEAL
- 2.4 ALL DENuded AREAS SHALL BE TOPSOILED AND STABILIZED UPON COMPLETION OF THE WORKS TO THE SUPERINTENDENT'S SATISFACTION.
- 2.5 ALL CORNER SWEEPS SHALL BE 15m RADIUS UNLESS OTHERWISE SHOWN.
- 2.6 FINISHED CHANNEL GRADES TO BE A MINIMUM 0.5%

3. STORMWATER DRAINAGE

- 3.1 ALL DRAINAGE PIPES SHALL BE POLYETHYLENE SDR11 WITH ELECTROFUSION BUTT WELDS UNLESS OTHERWISE NOTED.
- 3.2 MANHOLE AND GULLY PITS SHALL BE LOCATED AT THE POSITIONS SHOWN IRRESPECTIVE OF THE PIPE LENGTHS SHOWN.

4. SIGNS AND MARKINGS

- 4.1 THE CONTRACTOR SHALL INSTALL REGULATORY SIGNS AND LINE MARKINGS AS SHOWN ON THE DRAWINGS. THE WORKS COSTS SHALL BE BORNE BY THE CONTRACTOR.
- 4.2 ALL EXISTING REDUNDANT TRAFFIC SIGNS TO BE REMOVED AND TAKEN BACK TO THE SHIRE OF RAVENSTHORPE WORKS DEPOT.

5. DUST CONTROL

- 5.1 THE CONTRACTOR SHALL ALLOW FOR DUST CONTROL MEASURES AS SPECIFIED.

6. SERVICE INSTALLATION

- 6.1 SERVICE AUTHORITIES TO BE NOTIFIED PRIOR TO THE COMMENCEMENT OF WORK.
- 6.2 THE CONTRACTOR SHALL LAISE WITH LOCAL SERVICE AUTHORITIES FOR TIMELY INSTALLATION OF ROAD CROSSINGS AS REQUIRED.
- 6.3 THE CONTRACTOR IS TO ARRANGE WITH LOCAL SERVICE AUTHORITIES TO ESTABLISH PRECISE LOCATION AND DEPTH OF SERVICES AND ARRANGE RELOCATION OF SERVICES AS REQUIRED.

7. CLEARING





- 7.1 THE CONTRACTOR SHALL LIMIT THE MOVEMENT OF EQUIPMENT AND MANPOWER TO THE MINIMUM AREA NECESSARY AND PROTECT ALL VEGETATION ON SITE.
- 7.2 THE EXTENT OF CLEARING SHALL BE CONFIRMED ON SITE BY THE SUPERINTENDENT PRIOR TO COMMENCEMENT OF WORK.
- 7.3 ALL CLEARED VEGETATION SHALL BE CHIPPED OR MULCHED AS PER THE SPECIFICATION AND RESPREAD AS DIRECTED OR DISPOSED OF AT AN AUTHORISED DUMP SITE.

8. TRAFFIC CONTROL







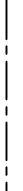



- 8.1 THE CONTRACTOR SHALL BE RESPONSIBLE FOR TRAFFIC CONTROL PRIOR TO THE COMMENCEMENT AND DURING THE COURSE OF CONSTRUCTION.
- 8.2 A TRAFFIC MANAGEMENT PLAN SHALL BE PREPARED BY A CERTIFIED TRAFFIC CONTROL SPECIALIST PRIOR TO COMMENCEMENT OF WORKS.



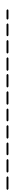









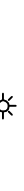

LEGEND

EXISTING FEATURES:

-  FENCE
-  TOP OF BANK
-  SIDE DRAIN INVERT
-  EDGE OF UNSEALED SHOULDER
-  EDGE OF SEAL
-  CENTRELINE OF ROAD

DESIGN FEATURES:

-  LITTER FENCE
-  RINGLOCK FENCE
-  TOE OF BATTER
-  TOP OF BATTER
-  SIDE DRAIN INVERT
-  EDGE OF SEAL
-  CENTRELINE OF ROAD
-  BACK OF KERB
-  RETAINING WALL
-  NEW CULVERT AND HEADWALLS INSTALLATION
-  SUBSOIL DRAINAGE PIPE
-  VALVE PIT

-  SEWER LINE
-  SEWER PROPERTY CONNECTION
-  GAS SUPPLY
-  STORMWATER LINE
-  EXISTING TREE
-  PROPERTY BOUNDARY (INDICATIVE)
-  WATER SUPPLY
-  WATER METER
-  WATER VALVE
-  HYDRANT
-  POWER LINE
-  POWER POLE
-  POWER STAY WIRE
-  POWER DOME
-  STREET LIGHT POLE



Number	Description	Approved	Revision/Date
01	ISSUED FOR APPROVAL	D.B.	22/11/2013



OPUS
 Albany Office
 PO Box 5236
 Albany WA 6331
 Australia

Client: S.DAVIES
 Designer: S.DAVIES
 Approver: B.VASSINK
 Scale: NTS

Project: W-A1275.00/002ZA
 Revision: 14
 Date: 11/10/2013

Project: SHIRE OF RAVENSTHORPE
 LOT 1363 MOIR ROAD RAVENSTHORPE
 PROPOSED LANDFILL SITE INFRASTRUCTURE

Sheet: CIVIL NOTES AND LEGEND
 Drawing No: AY_WA127500(2)

PRELIMINARY (NOT FOR CONSTRUCTION)